NEW JERSEY'S
AFTER HOURS
MA 3-7800
20-24 BRANFORD PLACE, NEWARK, NEW JERSEY

Vol. 14, No. 26 – June 30, 1973

I "Love" a man who drinks CROW LIGHT

CROW LIGHT

Light Whiskey. Eighty Proof.

THE CROW DISTILLERS CO., LOUISVILLE, KENTUCKY

242-9676

Eureka

Restaurant
LOUNGE

24 WRIGHT ST.

NEWARK. N. J.

Barmaids - Lovely Gwen, Frisky Jerry

Sohn Twitty - Host
Ike Rowles - Manager

Crestmont Agency

ALL TYPES OF INSURANCE
We Specialize
IN.. NEW DRIVERS - ELDERLY
UNDERAGE - CANCELLATIONS
Also
MOTORCYCLE & PLATE GLASS
INSURED IN ANY AREA
CALL
375-1700
949 CLINTON AV. IRVINGTON

HOME BURGLA
INSURANCE – NO
HOME BURGLA
BURGLAR INSUR
– NOW CAR
BURGL
– CAR HOME
CE AND JRANCE
R INSURANCE
OW CAR INSURAN
R INSURANCE
ANCE – CAR INS
NSURANCE AND
AR INSURANCE

EDITOR
TINY PRINCE

ADVERTISING EDITORS
CLARENCE HAYES
ABE TILLMAN
OSCAR CISCO COBHAM
DANIEL W. GIBSON, JR.
JOHN BYRD
JERRY WARD
VERA SUTTON
BELL McCLOUDEN

ARTIST

RECORDING SECRETARY
TAWANA W. BRINSON

CIRCULATION
MA 3-7800 * 5:00 TO 9:00 P.M.

Address all Editorial and Advertising Correspondence to:

THE AFTER HOUR NEWS
20-24 BRANFORD PLACE
NEWARK 2, N. J.
Chamber of Commerce Bldg.
Suite 915
MA 3-7800 • MA 3-7801
5 to 9 P.M.
The Little Magazine That Does a Big Job

Published every Friday by
Trend Publishing Co. Inc.

MEMBER
NEW JERSEY LEAGUE OF WEEKLY NEWSPAPERS Inc.

A complete independent weekly devoted exclusively to serving the interest of the Negro consumer.

A.B.C. Membership Pending

Mail subscription only
1 Year ---- $8.00

Last Of The BIG TIME SPENDERS

Miss Trina McPherson, who won the Miss After Hour 1973 Barmaid Of The Year title has gone on to something else 'Crow Light Whiskey' has her modeling and saying she loves a man who drinks 'Crow Light'. . . .P.S. – Watch the girl and taste the whiskey cause it will last longer and you will be friskey. . .Mr. Louis of Louis Cleaners receiving a honorary award as one of the real pioneers in black business . . .'Jelly' Herman Williams is alive and will dispute rumor of his passing we are pleased to announce. He has been ill and the doctors have told him to take it easy. . .Wow! how the guys still google eye Mary Langley of Jersey, New Jersey. . .We did appreciate the Thank You Note from Vera's sister, Maggie Harris who has been very ill in Baltimore, Maryland. . .Friendly Tavern – The Big Wedding Reception for Johnny Jackson and Lillie Smith, who became Mrs. Jackson. . . .Calvin's Lounge – The Chocolate Syrups here Friday, Saturday and Sunday and the Monday and Tuesday Movie night. . .The South District Police Community Relations Council First Annual Fashion Show and Dance was out of sight. . .Everybody buzzing the Mayor of Springfield Ave. Big Down Home Festival July 1st . . .George Smith sporting a 1973 Tornado Oldsmobile from Dan Esposito Olds Inc. It's Honey Biege and out of sight.

The Stars For You: . .

PISCES (Feb. 19-March 20) — When confronted with a situation for which you are more or less unprepared, you would be wise to beg for time. Make no decision quickly.

ARIES (March 21-April 19) — Estimate the value of new contacts before investing too much of your time in cultivating them. A question of business takes on new importance.

TAURUS (April 20-May 20) — Return on your investments — whether emotional or material —, should be high today. Don't underestimate the value of the young when it comes to decisions.

GEMINI (May 21-June 20) — Study carefully all the evidence in another's favor. There may be more than you think — and it could cause you to change your mind about things.

CANCER (June 21-July 22) — Divide your responsibilities between yourself and those who have promised to help you at this time. Take advantage of people's generosity.

LEO (July 23-Aug. 22) — A day for curtailing morning activity. You will want time to meditate, to think out problems that are bound to come up during afternoon.

VIRGO (Aug. 23-Sept. 22) — Pay close attention to duty, especially during morning hours. You should have a

Phone OR 5-9872

CAPPY'S BAR & GRILL

51 South Day St., Orange, N. J.

Barmaids — Salley Fox, Mary, Thelma

Hosts — Richard Fox and Tim

483-9375 483-9050

1st IMPRESSION LOUNGE

284-286 Sussex Ave. Newark, N.J.

Every Wed. • Pot Luck • 12 noon until
Every Fri. • Breakfast Matinee • 9 a.m.
Given by best cook — Teena
Staff: *Mary - Jean - Dot - Joyce*
Prop. — John & Ray

Sunday, June 3, 1973 — Old Fashioned Barbeque given by TOBE from 3:00 p.m. until at Robinson's Lounge on 533 Ferry Street, Newark, N.J. Admission $1.50.

353-9436 355-9679

Entertainment Mon., Tues., Wed. Joe Thomas and Band

Savoy Lounge & Liquor Store

1041 E. GRAND STREET
ELIZABETH, N. J.

Staff — Tom, Arnie, Rock Highsmith, Sexy Saxon, Jim Tucker, Popeye, Gwen, Jessie, Ricky Starr

Package Store — Johnny and Lila

Phone 372-9777

Green Lantern Inn

325 16th Ave., Cor. 20th St., Newark, N. J.

For Your Next Sip or Wedding or Birthday Party
Call 372-9777 — A Fine Room.

Barmaid *(Days)* Anne • *(Nites)* Phyliss & Sidney
Props.: Alice, Munford, Floyd Townsend

ROBINSON LOUNGE

533 Ferry Street, Newark, N. J.

EVERY THURSDAY CRAB NITE

J. ROBINSON, *Prop.*

the newest of the new

RUBY PEARL'S LOUNGE

374 SIXTH AVE. NEWARK, N. J. 483-8864

Barmaid - 'Sweet' Rose, Day
Bartender - 'Loving' Lou, Nights

Brown Sugar (Days)
Phyliss, 'Minnie'
Marggie, Cherry

Elenore's Lounge

ELENORE, Proprietor

246 - 3rd Street, Elizabeth, N. J. 289-9523

chance to explain your side of a recent argument.

LIBRA (Sept. 23-Oct. 22) — Work delayed since early in the week should be worked into today's schedule - even if you have to work overtime to do it. Prepare for change.

SCORPIO (Oct. 23-Nov. 21) — Allow enough leisuretime so that you can take advantage of an opportunity to participate in some sporting activity this afternoon. Know the rules!

SAGITTARIUS (Nov. 22-Dec. 21) — Make social contacts from what begins as purely business associations. Pay attention to your own tendency to turn away from a quick opportunity.

CAPRICORN (Dec. 22-Jan. 19) — A community gathering during late afternoon could provide your opportunity for a step-up in the eyes of your neighbors. Gains accrue at evening.

FOR PEOPLE WHO CARE

CLUB VANITY

63 - 16th Ave., Newark, N. J. 243-9819

ENTERTAINMENT ON WEEKENDS

Gene & Jeff, Proprietors

Gene Jeffries

Same Day Service 622-9409

Visit Our Clothing Dept.

Wig & Things

657 HIGH STREET

NEWARK, N. J.

Monday - Tuesday

Barmaids Only - Pick Up Delivery Service Only $4.50

Same dude with a different plan... in another country with a different man.

The
All NEW
SIG SHORE
Production

SUPER FLY T.N.T.

ORIGINAL SOUNDTRAC
ON BUDDAH RECORDS

Motion Picture – New York City

Paramount Pictures Presents The SIG SHORE Production

Starring
RON O'NEAL in **"SUPER FLY T.N.T."** Co-starring **ROSCOE LEE BROWNE**

SHEILA FRAZIER · ROBERT GUILLAUME · JACQUES SERNAS · WILLIAM BERGER
as Georgia

Produced by SIG SHORE • Directed by RON O'NEAL • Original Story by RON O'NEAL and SIG SHORE

R RESTRICTED Under 17 requires accompanying Parent or Adult Guardian

Screenplay by ALEX HALEY • Music composed and Performed by OSIBISA • Prints by MOVIELAB
In Color • A Paramount Release

Paramount
A Gulf + Western Company

WORLD PREMIERE NOW

CRITERION B'way & 45th St. · JU 2-1795 / **JULIET 1 & 2** 3rd Ave. & 83rd St. · 249-1806

JIMMY SMITH

Proprietors

AL SLOMINS AL GREEN

Mr. Man

The Store that Say's it all. . .

3 BRANFORD PLACE
NEWARK, N. J.
MItchell 2-5853

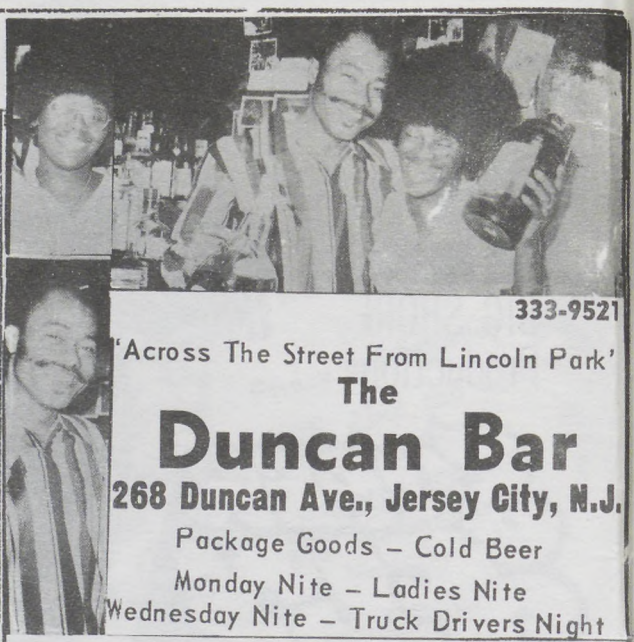

333-9521

'Across The Street From Lincoln Park'

The

Duncan Bar

268 Duncan Ave., Jersey City, N.J.

Package Goods – Cold Beer

Monday Nite – Ladies Nite
Wednesday Nite – Truck Drivers Night

399-9559

Little place on the hill where all the Dolls live

HARDY'S
Trey of Diamonds

313 - 16th AVE., NEWARK, N. J.

HOST — NAT HARDY
HOSTESS — RUTH HARDY

372-9843 372-9800

THE

Satillite Club

309 - 16th Avenue, Newark, N. J.

Monday Nite-Chicken Nite W/Vesta
Tues-Ladies Nite Wed;P.S.Drivers
Thurs-Crab Nite

Barmaids: Lisa - Sweet Gloria
- Vesta
Bartender - Allen
Eddie Frank, Prop.

Phone 242-9347

THE CHICKEN SHACK

110 AVON AVENUE, NEWARK, N. J.
Open 6 a.m. to 3 a.m.

Specializing in:
Chicken & Sea Food - Finest in Soul Food

To Serve You
Barbara, Mildred, Carol, Louise, Catherine

BAVARIAN VILLAGE

656 Springfield Ave.
Newark, N. .J

Barmaids:
Bemice • Marilyn
JoAnn • Phyliss

Bartenders:
Booker • Donald
Bobby • Billy
Kenny

Asst. Manager:
Marshall Blaylock
Manager - Al Lovett
***Prop.* - Alfred Walker**

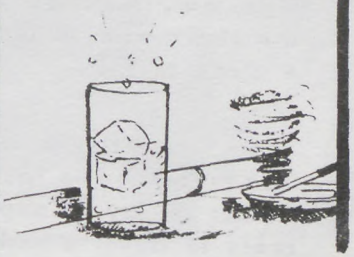

SIR CISCO

KNIGHT OF THE NIGHTS

The Double Birthday Celebration at the Togetherness for Shirley Kemp and Zeke Jennings was a spontaneous and enlightning affair for these two wonderful individuals. S.K. had all the B.V. Queens and those heavy hitters from Duke Place, her sister Delores, Mary Howard, James, Willie and the rest of those Longshoremen, who love and admire her and lot more including To To and his Spanish friends, Sarge and a host of others to make Z.J. happy while around but to all who were on the premises it was a boss affair.

Babs Gonzales is back in town in all his splendor. He will open at Willis Reed's New Baby Grand in New York on 135th Street as a feature entertainer which he is most happy about. Also he is getting ready to promote a life story picture of his life with Richard Pryor the actor doing or portraying Gonzy himself. All the luck in the world to Newark's best.

Len Pearson, who went to the hospital sometime ago, is now home recuperating nicely and gaining back his strength fast as possible. His main man, A.B., is doing his thing for the Hoss with finesse and polish and a credit to L.P.

Hank Hagen, who used to work at The Hollywood on South Orange is in the market to buy a Camper. He is getting ready to travel a little.

PRINCE BURNS

Celeb's Corner

232 FRONT ST.,
(cor. Pine St.)
ELIZABETH, N. J.
EL 3-9211

ENTERTAINMENT WEEKENDS

20 Go Go Girls
Every Sunday
7 – 12

Staff –
Chris, Leslie, Ray

243-9582

Soul Food Headquarters

BUNNY'S LUNCHEONETTE

621 Springfield
Newark, N. J.

Bunny

ADAMS RECORDING STUDIO IS SEEKING NEW TALENT IN GOSPEL BLUES & ROCK

Special Fish & Chips

Boss-B-Private Club

151 JACKSON AVE., JERSEY CITY, N. J.

•

Kitchen Open 12:00 P.M. Daily

Barmaid — Winnie

Prop. — B. Ford

Phone 483-9579

Smitty's Owl Lounge

Formerly Owl Cafe

366 SIXTH AVE., NEWARK, N. J.

Barmaid: Shirley Bartenders: Lloyd, Jimmy, Ernie

Your Host: CLEM SMITH

"PARTY TIME, ALL THE TIME"

– NEW JERSEY –

Abe Tillman is J&J new salesman!!

Featuring Smirnoff Vodka and J&B Scotch, call Abe for this and anything else you need at 379-1234.

J & J Distributors
Salesman

243-9518
242-9789

We like your style . . . Come and Stay Awhile!

CISCO COBHAM

SIR CISCO'S
Togetherness Lounge

PACKAGE GOODS

86 Elizabeth, Newark, N. J.

Barmaids - Mary & Sylvia
Hostess - Shirley

HARDY'S TREY OF DIAMONDS—Margaret Birthday Party (2 Photos)

Office of the Mayor

NEWARK HUMAN RIGHTS COMMISSION

CITY HALL
NEWARK, N. J.

Are you turned off by unfair Employment practices, Discrimination in Housing, Racism in Public Accommodation, Prejudice in treatment by Police, group and interracial tension in your community?

. . . If so, contact your Newark Human Rights Commission.

Tune In and Turn On

WITH THE

NEWARK HUMAN RIGHTS COMMISSION

Call 733 – 3890

353-9790

THE MADISON BAR

PACKAGE GOODS SOLD

— Bartenders —

Shalo (Nite) - Ronnie and Skip (Days)

Your Host — Pete

321 MADISON AVE., ELIZABETH, N. J.
Corner of Magnolia Street

372-9665

THE 3rd EYE

512 SOUTH 19th STREET, NEWARK, N. J.

Barmaid - Maude, Days
Guest Barmaid - Mary Sanders
Margaret, Nites
Weekends, Martha & Jean
Manager - Sam Prop. - Griffin

(201) 622-0615 Day or Night

WASH's
AND
NORM's
BAIL BONDS
10 Hill St., Newark, N. J. 07102
WASHINGTON KOONCE
(201) 686-8085

622-9099

W & J Tavern

225 SPRINGFIELD AVENUE
NEWARK, N. J.

Come Party with Joe, Pete and Count
Your Host — Walter

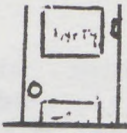

Clarence Hayes' BACKDOOR

Hideaway Lounge – Scotty and Billy Jackson's Double Birthday Party was something to talk about. People jammed both the bar and the new Lounge to help make this a Big thing and that lovely hostess Alma made things most pleasant for all. Champagne, Turkey, Baked Ham was the main dish. . . .Hardy's Trey of Diamonds – That lovely Barmaid Minkie, who is doing a fine job at Hardy's, had a lovely Birthday Party where she had plenty of Champagne on hand for her many friends . . . .Danny Colemen's Place – Welcome back to After Hours Danny Coleman's Place. The North Ward Boy's Club gave their big sip here on Father's Day and it was a big hit with people from all over. You must visit this outdoor garden where you can drink under the stars and listen to those sounds. . . . Next Week – Jungle Room and Floyd and Bo.

By Jocko Maxwell

Sports Highlights

Joltin' Johnny Mayberry of the K.C. Royals definitely on his way to be RBI leader in American League. . . a vastly underrated hitter. The San Juan officials of the Puerto Rican League made a ten strike hit in Signing Jim Gillian as manager. . .The Dodgers' coach knows baseball from A to Z. . .Lee Elder, top black golfer finally got that long overdue commercial. . . Bill Jones of Newark has a fine chance to become an NBA referee . . .Who was the first black to click in big time billiards?. . .answer next week. . . George Foreman heavyweight kingpin is an early 9-5 pick to whip Joe King Roman in their title scrap Sept. 1st in Tokyo. . .Rubin 'Hurricane' Carter, of Paterson serving a life term for murder devotes has spare time

IT'S A FAMILY AFFAIR AT THE

Phone 527-0707

LION'S DEN

601 BOND STREET
ELIZABETH, N. J.

Walter Bryant, Pro.
Barmaids — Doris and Peggy
SERVING THE FINEST IN
BAR-BE-QUE RIBS AND CHICKEN

Phone 622-3380

ANNA'S PIZZA

125 WEST KINNEY STREET NEWARK, NEW JERSEY

Complete Variety of

Pizza Pies - Hero - Sub Sandwiches - Ices
Sausages - Burgers - Hot Dogs

Manager-Bob Davis

THE HOLLYWOOD LOUNGE

594 SOUTH ORANGE AVENUE
NEWARK, N. J.

622-9153

THE P.T. LOUNGE

53 RANKIN STREET, NEWARK, N. J.

Mon. — Ladies Nite Wed. — Soul Nite

Barmaids — Ruth, Robin

Bartenders — Eric, Robert

Props. — Pitts and Turner

to write his autobiography. . .Del Crandall, doing an impeccable job with the Milwaukee Brewers. . . the ex Brave star catcher simply stresses team play and patience.

The Little Magazine That Does a Big Job

— ATTENTION —

Nite Club - Show Bar Owner - Civic and Social Group

If you are in need of top-flight Musicians or Entertainers — Contact our office at once — ask for Mr. "G".

★

243-9416

Specialty . . . Soul Food

EVANS RESTAURANT

476 15th Avenue, Newark, N.J.

Home Cooked Meals, Pies and Bread

6:30 A.M. until 12:30 P.M.

Weekends 24 Hours

Host: Skippy — Mardine: Cook

Hostesses: Marie - Jean - Robin

Tel. HU 3-9686

LITTLE MAXIES

513 Central Avenue

Newark, N. J.

Manager: Bill Blackman

353-9426

CALVIN'S LOUNGE

321 JEFFERSON AVENUE
ELIZABETH, N. J.

THE CHOCOLATE SYRUPS
Friday, Saturday, Sunday

Monday—Movie Nite
Tuesday—Movie Nite
Wednesday—Soul Train
Thursday—Disco
Friday—Line Band
Saturday—Line Band
Sunday—Line Band

Barmaids - Mable, Carolyn
Host - Louis
Hostess - Lena

ORANGE BLOSSOM

568 McChesney St., Orange, N. J.
Off Scotland Road

OR 4 – 9566

Where Hospitality Is Natural

Jay's Lounge

157 Parrow Street, Orange, N. J.

Barmaid - Carrina (Days)
Bartenders - Mike (Nites)
Big Jack - (Nites Fri. & Sat.)
Jimmy Gill, Prop.

675-9593
675-9665

ROGERS Club 435

435 SPRING STREET, ELIZABETH, N. J.

Tel. 353-9396 • ***We don't Jive at the 435***
Barmaids — *Days - Sweet Bo • Nites -*
ROGER DONALD, *Prop.*

Mon. Nite - Pig Feet Nite — Thurs. - Crab Nite

Now Catering to the Public
MArket 3-0625
10 a.m. to 8 p.m.

With a full line of Spiritual Supplies, Books, Bibles, Incense, Oils, Crucifixes, Candles, Etc.

SACRED HEART SPIRITUAL STORE

First and only store of its kind in New Jersey.

West Indian & Indian Products.

Astro-Psychic Spiritual Advice Given
Prof. J. H. Barnes, Proprietor
370 SO. ORANGE AVE. NEWARK, N. J. 07103

Wesley P. Wright
NATIONWIDE MOTORIST ASS'N.
AUTOMOBILE INSURANCE SPECIALISTS

INCOME TAX
967 BERGEN STREET
NEWARK
923-1487

PROP Willie Ryles
POSTMAN'S LOUNGE
108 Broad St., Newark, N. J.
CRAB NITE EVERY TUESDAY
Bartenders:
Days: Mattox • Nites: James

"FOR GOOD EATING"
Visit The
Eureka Restaurant
air conditioned
152 BRUNSWICK STREET, NEWARK, N. J. – 248-9742

BULK ICE CREAM
for Churches and Parties

SOHN TWITTY
Proprietor

Open Noon till Midnight
(closed Mon. and Tues.)

Day - Rev, Chuck
Nights - Tee-Hall, Barbara Ann
Manager - Ray Coleman

New

Mickey's Lounge

103 14th AVENUE
NEWARK, N. J.

929-9804

LOUIS CLEANERS

949-951 BERGEN STREET
NEWARK, N. J.

1 HOUR SERVICE

CASH & CARRY

EXPERT SUEDE & DRAPERY CLEANING
EXPERT TAILORING — SHIRT LAUNDRY
ALL GARMENTS INSURED

Entertainment - Fri., Sat., Sun.

Telephone: 623-9727
623-9580

TED'S SIDNEY'S

DELICATESSEN — RESTAURANT — BAR

Lounge Available for Parties on Premises
Special Party Platters — Sandwich Platters — Chicken Platters
Bartenders: Chris, Ray, W.D. and Jimmy

220 SPRINGFIELD AVENUE NEWARK, N. J.

Tel. 242-9848

Always a Swinging Good Time

BEN'S PLACE

362 Avon Ave., Cor. 11th St., Newark, N. J.

Ella and Connie - Nights • Candy - Days
JOHN COUSAR, *Manager*

ORANGE'S FINEST

Alice's Lounge

50 NO. CENTRE STREET
ORANGE, N. J. 674-9625

Proprietor
Alice Townsend

Walter, Mack, Sonny - Bartenders
Remell, Barmaid

A NIGHT OF FUN AND FOXES AT

CHUCKS TAVERN

142 ELIZABETH AVE
NEWARK, N. J.

Manager
Eddie
Goode

Tel. 483-9864 *Mgr.* - Pat

DANNY COLEMAN'S PLACE

406 BROADWAY, NEWARK, N. J.

Newark's only Garden Cafe where you can Drink under the stars with the finest in Bar-B-Q Rib and Chicken.

Barmaids — Phyllis and Shirley
Hostess & Host — Pearl & Danny Coleman

NEWARK'S FINEST

STEWARDS

Restaurant

272 LYONS AVENUE
NEWARK, N. J.

NOTICE TO
Organizations –
Why Not Advertize Your Dances in
AFTER HOURS
CLUB WHIRL

Proven Results Show the Wisdom o. Doing So . . .

Call MA 3-7801
After 5 P.M.

Everybody Reads
AFTER HOURS
A complete independent weekly tabloid newspaper devoted ex'lusive-

66 - 2nd St. (Cor. Dickerson St)
1 block north of Central Ave.
483 – 9163

Chub's
BIG A

Bartenders-Vernon(The Blender) Fische
Peter Gunn
Barmaids-Doruthy (Miss NAACP) Bowie
Pat Cave, Betty Washington

Tuesday - 'Free' Hot Meal
Wednesday - Crab Nite
Thursday - Ladies Nite with Chubby

"ITS ALWAYS PARTY TIME"!

IT'S OUT OF SIGHT,
THE NEW CLUB DELITE

Willie Lomack – Sir Oliver
Bartender – Sweet Sonny
Barmaids – Rose and Joyce

New Club Delite
76 Bank Street, Newark, N.J

Phone 333-9367

Ideal Auto Specialist
Body and Fender Co.
178 Fairmount Avenue
JERSEY CITY, N. J.
Painting — Simonizing
Rico and John, Mgrs.

MRS. VAN

HEALER and ADVISOR
SPIRITUAL READER

She advises on all affairs of life. Are you sick? Are you suffering? Do you have bad luck? She will help you! If you are overcome with trouble & conditions that are not natural, I can remove them. Overcome Spells, Bad Luck & Evil Influences. Remember I am a True Psychic, born with Power, and I will help you. Satisfaction in one visit. During many years of practice I have brought together many in marriage & reunited many who were separated. If you are unhappy, discouraged or drink, I can help you. Does bad luck seem to follow you? Has the one you love changed? I can tell you why. I will tell you who your enemies & friends are & if the one you love is true or false. I locate lost articles. I explain fully. Satisfaction guaranteed. Welcome men & women of all races and walks of life. NO APPOINTMENT NECESSARY.

534 CENTRAL AVENUE NEWARK, N. J.

Bus 23, 24, 44 or 5 • OPEN DAILY & SUNDAY 9 A.M.-9 P.M.

TEL. 621-7488

— GIVES LUCKY DAYS and NUMBERS —

Clara's Lounge

157 WATSON AVENUE
NEWARK, N. J.

243-9667

Bartender – Walter & Mickey
Manager – Psychedelic Sid
Barmaid – Bunny, Becky

Prop.

LARA BARRINGER,

TRAVEL NEWS & VIEWS

The Travel Agent

Your travel agent is one of the most valuable resources for service you'll find. Just what does the travel agent do? A good travel agent handles every aspect of your travel plans. Not quite sure of the destination? Discuss various vacation areas with your agent and from first hand experience he'll help you select the perfect spot. Champagne tastes with beer money, don't forget that some of the greatest journeys have been made on a 'shoe string.' Contrary to opinion, one of a good agent's prime concerns is his client's budget and he'll do all possible to get you the best for the least. How much does the travel agent charge – NOTHING – Airlines, Hotels, etc. pay us to do their bookings and at no additional cost to you. But you can benefit from the many years of travel experience and information available to the travel agent. Address any inquiries to:

Any questions will be cheerfully answered.

'THE IN CROWD'

306 ORANGE ST., NEWARK, N. J.
(corner Jay) 485-9897

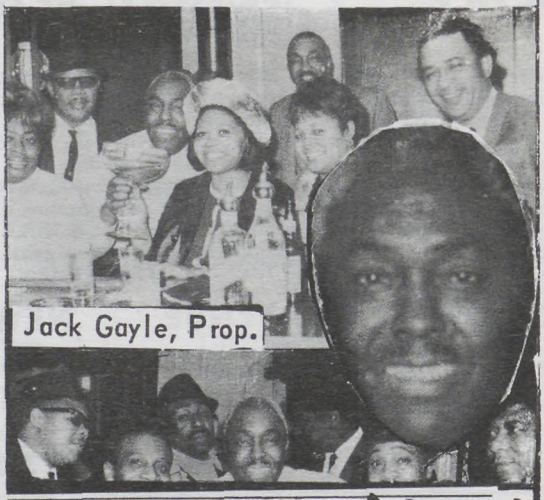

Phone 623-3305

Lonnie Jefferson

—PETERS—
CHEVROLET INC.

SALES & SERVICE

330 CENTRAL AVENUE
— NEWARK, N. J. —

Jimmy Blash

Phone: 643-9791

A groovy time was had by all, at the:

"Groovy Spot"

248 MULBERRY STREET, Newark, N. J.
Rosalie (Black Velvet) Ebron – Sonny Byrd
Lucille (The Star) Johnson
LAWRENCE (GOOGIE) ALEXANDER, Proprietor

You Are Missing A Treat
If You Haven't Seen This
New And Gorgeous

DAVE'S LONG BAR

198 Hawthorne Ave. Newark, N.J.
242-9523

Winston, Joe Lawson, Joe Newell

SAME PRICES — SAME STAFF

NEAR EVERYTHING HIP IN NEWARK . .

TROXLERS
EMPIRE BAR

(between Branford Pl., & Market St.)
286 Washington, St., Newark, N. J.
Phone: 643-9624

Host: TROXLER Bartender: FARRIS

Barmaid: New York Ethel

674-9595

FRIEND'S TAVERN

(WHERE ALL FRIENDS MEET)

16 SOUTH CENTRE STREET
ORANGE, N. J.

***Proprietor* — DOMINICK CAIAZZO**
***Manager* — LEON BRISTOL, JR.**

Bartenders – Tommy, Charlie, Vergil
Bob & Charles, Nites

MUNICIPAL PARKING LOT
ON SIDE OF BUILDING

COME ONE — COME ALL

Package Goods Also Sold

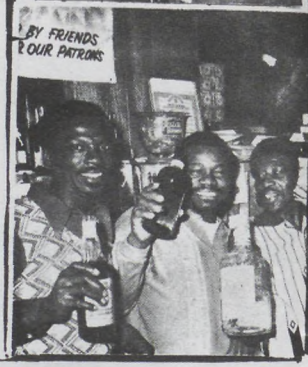

Phone MI 2-9195

LEN PEARSON'S LOUNGE

297 SO. ORANGE AVE., NEWARK, N. J.

Bartenders —
Al Butler - Junior - Leon Day

– Barmaids –
Latrica, Dorothy, Lady Francis,
Gale, Joyce, Ronnie

KITCHEN OPEN EVERY DAY

The After-Hour News
Check True Stories That Aren't In The Dailies

107 W. Market St.
Newark, N. J.
Call: 643-9633 for
Free Delivery. . .

Arrangements by Ken and JUANITA

Phone 242-8824 Ted & Bill, Hosts

Where all the regular people meet

BILL & TED'S SPORTSMEN'S BAR

345 SPRINGFIELD AVENUE

NEWARK, N. J. Mgr.: Booker Jones

RUTH DAYE
1971
Barmaid
Of The
Year

HICKORY SMOKED OPEN PIT

RIB & CHICK

124 ELIZABETH AVENUE

NEWARK, N. J.

Bar-B-Q Ribs
Fish & Chips
Shrimps

Bar-B-Q Beef
Steak & Chops
Hot Dogs

R & O LOUNGES

19 KENT ST.

Newark, N. J.

Days - Mickey & Mary
Nites - Groovy Ted &
Handsome Eddie
Rose & Owen

552 SPRINGFIELD AVENUE

NEWARK, N. J.

CHAMBER of Commerce Bldg

20 - 24 Branford Place
Newark, New Jersey
Call Ma 3-7800 Tiny Prince

OFFICE SPACE FOR RENT

In The Heart Of Downtown Newark

Transportation and Parking Space Available –

Ads GET ATTENTION

Ads GET ATTENTION

Call
MA 3-7800
5 to 7 P.M.

Everybody Reads
AFTER HOURS
A complete independent weekly tabloid newspaper devoted exclusively to serving the interest of the Negro consumers.

South Street Strip

123 South Street
Newark, N. J.
Phone 589 - 9674

Popsie - Host

Donald Harris, Bartender

CLUB DREWSIE

382 Sixth Ave.
(cor. of N. 14th St.)
Newark, N. J. — 485-9885

Bartenders:
George Drew
Little Gino

Props. Kenny & Chuck Drew

Package Goods

Club Happy
COCKTAIL ROOM

243-9243 242-9500
366 - 18th Ave.
Newark, N. J.
Cor. Waverly Ave.

Lena Lang, Carol Randall, Barmaids
Zack, Manager
Johnny Davis, Prop.

MAKE A PHOTO DATE FOR THE WEEKEND

MA 3 - 7800

PICTURE INSERTIONS MUST BE PAID TO PHOTOGRAPHER IN ADVANCE

THE AFTER HOUR NEWS PHOTO SERVICE

WEDDINGS – RECEPTIONS
FASHION SHOWS
CLUB DANCES

ALICES LOUNGE – The Mother's Day Sip with Bill of 339 Club and Mrs. Townsend the Prize Winners were Eleanor for Canada, Brenda second and Bob in third place (4 photos)

NOTICE TO Organizations –

Why Not Advertize Your Dances in

AFTER HOURS CLUB WHIRL

Proven Results Show the Wisdom of Doing So . . .

Call MA 3-7801

After 5 P.M.

Everybody Reads AFTER HOURS

HORIZONS UNLIMITED INC.

Presented their Father's Day Cocktail Sip Sunday, June 17, 1973 at ROBBIES LOUNGE where people jammed the place for this big event. We, the members of the Club, wish to thank all their many friends for supporting this big affair. Food and champagne was on hand for all.

BELMONT BRAKE SYSTEMS INC.

ANNOUNCES . . .

FREE EXHAUST EMISSIONS TEST

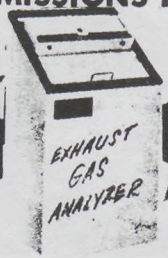

YOU WILL FAIL
MOTOR VEHICLE INSPECTION
UNLESS YOU PASS THIS TEST

AMERICAN & FOREIGN CARS

COMPLETE AUTO & TRUCK SERVICE

• SHOCKS • MUFFLERS • WHEEL ALIGNMENT
• ENGINE TUNE-UP

CALL 481-1414

517 Central Ave., Newark

OPEN SATURDAY ALL DAY

"SPECIALIST IN BRAKES SINCE 1946"

What's Happening!

Sunday, June 24th, a Sip and Dip will be given by the Bartender Lyn of Eleanor Lounge from 4:00 p.m.. until in Elizabeth. . .Sunday, June 24th, the Barvarian Village will be Swinging with a Birthday for Al Harris from 6:00 p.m. until 12 p.m. after that it will continue at 107 Tracy Avenue, Newark . . . Wednesday, June 27th a 'School Closing Party will also be at the Barvarian Village given by the Maple Avenue Annex School Teachers. All Educators of the Metropolitan Area are invited from 2:00 p.m. until. . .Hank Austin of the 535 Club has an all day outdoor Bar-B-Que Friday, Saturday and Sunday, so stop by. . . The popular Sister Sadie Beauty Shop will be moving on or about July 1st to 446 Clinton Place, which is her house. No. 14 Bus stops in front of her door and the 48 Maple Avenue Bus stops One Block away. The place will be new, Black and Beautiful. . .Watch for Manager Zack's Birthday Party coming up soon at Club Happy.

You and your friends are cordially invited to

Gala Birthday Party

given in honor of

Our gental barmaid

Ruth Dickinson

Sunday, June 24, 1973 4 p. m. til

Little's Lounge

621 North 5th St. Newark, N. J.

Everything in nature is united with its own, except man.

Get your share of the 19 billion dollars spent annually in America by Negroes. Attract new customers to your business by using Negro models in your local Community Advertising.

Thru these pages pass the most fashionable females of the day. . . And the most talked about males of tomorrow.—Trend.

JOHN'S HI-LITE

TAVERN & GRILL

467 COMMUNIPAW AVE

JERSEY CITY, N. J.

Kitchen Open:

Mon. to Fri. - 12 till 2:00 a.m

Sat. - 1:00 p.m. till 2:00 a.m

Sun. - 4:00 p.m. till 2:00 a.m

Props. - Elma & Ella

PASS AFTER HOURS ALONG TO A NEIGHBOR OR SICK FRIEND

BIG PICNIC AND DOWN HOME FESTIVAL

EVERGREEN LODGE
EVERGREEN AVE.
SPRINGFIELD, N. J.

JENKINS HOLMAN
PRESIDENT

SUN. JULY 1

10 A.M. until 10 P.M.
Sponsored by
J & Z ENTERPRISES, INC
441 SPRINGFIELD AVE.
NEWARK, N. J. 07103

For Information:
Phone 248-4200

SWAN SILVERTONES
of PITTSBURGH, PA.

HIGHWAY QC'S
CHICAGO

SENSATIONAL CYMBALS
PHILA.

GOSPELAIRES
OHIO

GOSPEL COMMANDERS
S. C.

SENSATIONAL SIX
of Alabama

NEW BRUNSWICK ALL STARS

★ RONNIE WILLIAMS
JOE CRANE
BIG DAN
FRED McGRIFF
CHARLIE STOREY

SPIRITUAL CRUSADERS
of Tennessee

Advance Tickets $3.00—Phone 248-4200
Children's Tickets $1.00
RAIN or SHINE—2000 INDOOR SEATS

WHO WILL TAKE THE CROWN

REFRESHMENTS
BAR-B-Q
CORN ON THE COB
2000 Gallons of Lemonade
DOWN HOME FISH FRY

JUNGLE ROOM – The Big 3 Father's Day Sip A Big Daddy Thing - smiles.

MARILYN JOHNSON opens a two-week engagement in the Persian Room of New York's Plaza hotel on Monday, June 11. The young singer will perform two shows nightly, except Sunday, through June 23, after which the supper club will close for the summer months.

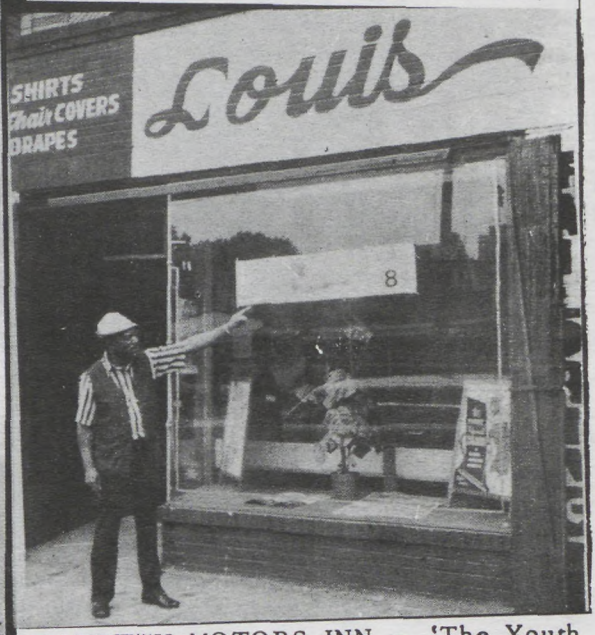

GATEWAY MOTORS INN – 'The Youth For Beauty' honored Mr. Louis of Louis Cleaners as one of the pioneers and foremost Black Business of North Jersey. This is the Second Annual recognition luncheon presented benefiting Sickle Cell Anemia and the Boy's Club. The theme is 'Peach and Love' and the affair is Sunday, June 24th at 1:00 p.m. The members of the Youth for Beauty are a young branch of the Modern Beauty Association of New Jersey.

Queen Bee
Vera Sutton

To Dozier Roper and Family The After Hour News and your many friends sends their sincerest and deepest sympathy to you and yours on the the loss of your mother on June 12, 1973. Please remember our hearts are with you. . . June, John, Shirley – Sykes had a Fathers Day Patio Sip on Sunday, June 17, 1973 at Perle's Pub, 140 West Market Street. I hope everyone had a good time. Sorry I could not attend. . .A Hot Pants Cocktail Sip given by Sexy Midge on Sunday June 24, 1973 at the VIP Lounge, 130 Elizabeth Avenue, Newark, N.J. from 8:00 until. Prize for the Best Dressed Pants Outfit. Donation 99¢ and please check out Midge. . .The P&T Mens and Women Social Club are giving a Bus Ride to Shea Stadium on Sunday, July 8, 1973. The Mets vs the Atlanta Braves – Tickets $8.00. Bus Leaves P&T Lounge, 53 Rankin Street, Newark N.J. at 12:00 O'clock. . .Sorry I can't keep you informed on the Happenings in New Jersey as I am in Seattle, Washington only 3,000 miles away so just live with it until I get back (smile). . .Did you have a ball Saturday, June 16th at Sidneys Deli? When the Craftsman gave their Pre Father's Day Happy Hour? I hope so.

ADVERTISER ONLY CALL OUR PHOTOGRAPHER LISTED BELOW

★

THE AFTER HOUR NEWS PHOTO SERVICE

Weddings • Receptions
Cocktails
Fashion Shows
Club Dances

Call Between 6 p.m. to 9 p.m.

Julius H. Sanks
248-2956

★

Irving Overby
OR 5-5991

★

Walter Giles, Jr.
482-7918

★

Chauncey Mitchell
483-5679

★

Bob Hunter
248-1014

Picture Insertions Must Be Paid To Photographers In Advance.

Samuel Z. Arkoff presents
an American International Picture

"COFFY" starring **PAM GRIER** 'COFFY' Sound Track Album available on Polydor Records and

BOOKER BRADSHAW · ROBERT DOQUI · WILLIAM ELLIOTT · ALLAN ARBUS as Vitroni **· SID HAIG** as Omar

Produced by Robert A. Papazian · Written and Directed by Jack Hill · COLOR by Movielab

PENTHOUSE / RKO 86th St. Twin #1

B'way & 47th St. 757-5450 / 86 St. at Lex. Ave. AT 9-8900

WARR END LOUNGE – Twas a real homey Grand Opening everybody was dere (3 photos of the Guest) After Hours Playboy John Harvey, Sweet Alma, Road Runner, Arnetta, Ray Harvey, Willimonia, Verdia, Landy, Timonthy and Lois.

DAN ESPOSITO

OLDS

352 CENTRAL AVE.
EAST ORANGE
675-5555

Doll & Big D

Peggy

Club 18

504 - 18th AVENUE
NEWARK, N. J.

BI 3-9471

RECORDS & TAPES

SOUL CITY RECORD SHOP

MARTIN LUTHER KING SHOPPING CENTER
127 WEST KINNEY ST. NEWARK, N. J.

PHONE 623-0404

GOSPEL - ROCK & ROLL - JAZZ
AND BLUES RECORDS
CARTRIDGES FOR CAR & HOME
PHONOGRAPHS - RADIOS - NEEDLES

OPEN 7 DAYS A WEEK

KEEN'S KORNER

524 Central Ave.
Newark, N. J.
MI 2-9286

Herman Keen, Proprietor

Barmaid: Lucille Askins

Bartenders:
Blood Charlie Greegs, Harold Woods

"Where's the foxes, man...? At....

CHARLIE'S LONG BAR

944 Bergen St.,
(cor. Custer Ave.)
Newark, N. J.

242-9695

Staff: Maggie, Ollie, Smith
Curry, Manager
Dave, Host

"STOP WHERE THE ACTION IS!

DAP & DOWN CLUB

600 SPRINGFIELD AVENUE

Corner of South 14th Street

NEWARK, NEW JERSEY

243-9050

Staff – Sexy Sandy Cox (Days)
Johnny, Boo Shaw, Norman
Host – Jessie

WE TRY TO PLEASE EVERYONE

NEW LITTLE NICKS

112 ELIZABETH AVE., NEWARK, N. J.

Barmaids:
Connie - Pearl Wiggins - Skeet
Bartenders: Big Green - Cad - Fat
JESSE WILLIAMS, Manager

Romeo's Pizza Made with L♥ve

Romeo's Pizzeria

317 CENTRAL AVENUE

EAST ORANGE, N.J.

THE BEST PIZZA IN TOWN

– Open 7 Days –

Monday–Thursday 11 A.M. – 12 P.M
Friday–Saturday 11 A.M. – 1 P.M.
Sunday 3 P.M – 12 P.M.

Hot and Cold Sandwiches

PLEASE CALL

Tel. 674-8089

STARLITE LOUNGE

252 So. Orange Ave., Newark, N. J. MI 2-9195

RUBY JACKSON
Proprietor

Tuesday LADIES NITE
Barmaids: Alma and Lois
Bartender: Pete

DREAMBOAT COCKTAIL LOUNGE

Corner McCarter Hwy., & Oriental St., Newark, N. J.

BIG REVIEW
Ronnie Van Clifton
Fast Eddies Review
Tuesday - Ladies Nite
Wednesday - Oldies Nite
Disco Jockey Disco Nite

Proprietor, Lander Coleman
Thursday - Auditioning & Talent Nite
For Bands, Singing Groups
Friday & Saturday - The Mustangs
Sunday - Early Bird Matinee
3:00 p.m. until? ?

Prop. Billy Jones

Prompt Free Delivery Call 674-2803

MON. - THURS. 9:00 A.M. - 9:00 P.M.
FRI. - SAT. 9:00 A.M. - 10:00 P.M.

FREEWAY LIQUORS

(FORMERLY ARONSON'S LIQUORS)

75 Freeway Drive East, East Orange, N. J.

LIQUORS • DOMESTIC & IMPORTED WINES
CHAMPAGNES • SODA
COLD DOMESTIC & IMPORTED BEERS

THE BIG-M-BAR

66 SO. ORANGE AVE., NEWARK, N. J
622-9162

Days, Moody Barmaid, Almetter Kenny, Nites
SWEET SONNY, Proprietor

Tuesday: POT DAY
Wednesday: CHICKEN NITE
Thursday: LONG SHOREMAN NITE

372-9225 399-9833

Hide-A-Way

25 Birks Place, Newark, N. J.

(CORNER NYE AVENUE)

Monday — Ladies Nite
Tuesday — Crab Nite
Wednesday — Hot Dog Nite

Days - Elaine & Clavin • *Nights* - Alma, Al & Bob

A. SCOTT, *Proprietor*

Phone 243-9124

— The Ole Stomping Ground —

CHIT CHAT CLUB

489 18th Ave. & South 11th St.

NEWARK, N. J.

Bobby – Marie – Dosia

Pro — Little Johnnie - Scubba Lee

DOSIA HOBO PARTY EVERY THURSDAY

NEWARK'S NEWEST

The New Brick Lounge

188 BOYD STREET, NEWARK, N. J.

Cor. Waverly Avenue

PACKAGE GOODS

***Bartenders:* Dick and Jimmy**

George and John Harvey, *Hosts*

— We want you to come see us —

Always Something Happening at . . . 642 – 9013

TONY'S (cor. So. 9th St.)

348 SO. ORANGE AVE.

NEWARK, N. J.

***Bartenders:* , Willie Johnson, Tuck Franklin, Porter Tate and Skeeter Bell**

Mgr.: Richie Burns **Host: Tony Vitale**

WASHINGTON BEVERAGE

Manufacturers of Syrups for Taverns

Dispensing Machines

Sodas: Large Bottles, Small Bottles

No Deposit Bottles

Concentrated Orange Juice

212 ROSE STREET NEWARK, N. J.

W. WHITE & SON OIL COMPANY

— Fuel Oil No. 2 —

Oil Burners - Sales & Service

85 OSBORNE TERRACE

NEWARK, N. J.

243-9760 ***Thursdays 3-4-1***

V and J

431 SO. 7th ST., NEWARK, N.

Barmaids (Days) Sarah,
(Nite) Georgianna
Bartender — Joe, James
Mgr. — Theo

FOR THE BEST IN

MUSIC AND COMMUNITY INTEREST PROGRAMS — LISTEN TO

5,000 WATTS
The Most Powerful Voice in the Community

Night Phone 351-1950

Call For Information

ROSE PENNER
Sales Account Executive

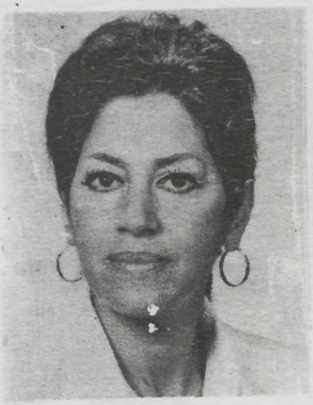

WNJR SOUL RADIO 1430

1700 Union Avenue
Union, N. J.
Days: 688-3665

"LADIES ARE SWITCHING"
to the "in" drink. . .

Ballantine

BEER

designers - mfrs. for over 35 years
• STAINLESS
Neon Window Display
Indirect Near Lighting
• LIC. ELEC. & HANGERS

Call...

GUS
375-4074

COMPLETE SIGN SERVICE
IN OUR OWN MODERN PLANT

NEON & PLASTIC SIGNS

(201) 242-3889

A. J. THOMS & SON

MOVING & STORAGE

Phone 673-5819

SHIPLEY'S AUTO BODY

236 RHODE IS. AVE., Cor. Halsted St.
EAST ORANGE, N. J.

Auto Painting a Specialty — Repairing
Insurance Appraisals — Free Towing

Girls Girls Girls
ENTER THE
197 After Hour News
COVER GIRL CONTEST
WIN! WIN!
An All-Expense Paid Trip
to
JAMAICA
PUERTO RICO
THE BAHAMAS

622-9740

MICKEY'S LOUNGE

CHARLTON AND COURT ST.
NEWARK

Days - Kenny
Barmaid - Evon
Nights - George, Clyde & Walt
Manager - Mickey Gamble
Rose, Lou & Mickey - Host & Hostess

Jumbo Sandwiches

Happiness Is SPENDING AN EVENING AT

BURTON'S LOUNGE

14 W. SCOTT PLACE ELIZABETH, N.J.

Staff: Inez Cooper
Patricia Byrd 354-5820
Mgr. Robert Bailey

FUN — FOOD — FOXE$

Prop. John Burton

US.By Percy

Effies 535 Club

535 18th AVE., NEWARK, N. J. 243-9475

Host & Hostess: HANK & EFFIE AUSTIN

Wednesday - Chicken Nite

Every Monday: CRAB NITE

LADIES NITE: Every Thurs

THE AFTER HOUR NEWS PHOTO SERVICE

WEDDINGS – RECEPTIONS – COCKTAILS – FASHION SHOWS CLUB DANCES

PICTURE INSERTIONS MUST BE PAID TO PHOTOGRAPHERS IN ADVANCE

Tiny Prince

BUT wait 'til you receive FAMOUS

DAN ESPOSITO SERVICE!

"IT ALL ADDS UP TO BIGGER and BETTER SAVINGS"

DAN ESPOSITO OLDS

Authorized Olds Dealer

352 CENTRAL AVE., EAST ORANGE

Open Daily to 9 • OR 5-5555

Broadway's Finest . . .

Dotty's Lounge

736 BROADWAY

Cor. Grafton Ave., Newark, N. J.

Tuesday - Big O's Nite - Guess What
Wednesday - Big O's Amateur Nite
Thursday - Ladies and Mens Nite

SPECIALITY CHICKEN
FIFI'S Switchn in the kitchen

Miss Pisces Trina, Sandy, Linda
Big O - Manager Hostess - Dotty Pearson

Geneva, Olivia, Kathy, Margaret, Sarah and Rhim

JUNGLE ROOM

1084 Elizabeth Avenue
Elizabeth, N. J.

WARR END LOUNGE

188 WARREN STREET
NEWARK, N. J.

Barmaid — Sweet Alma
Bartender — Bo Snead
Props. — George & John Harvey

— TELEPHONE: 621-9895

TWENTY-SEVENTH
ANNUAL PICNIC

SPONSORED BY

OLD TIME ATHLETES
ASSOCIATION OF N. J.

Partylow's Grove

KENILWORTH, NEW JERSEY

SUN., AUG., 12, 1973

BARBECUE **DANCING**

Good Food *Prepared by Chef Supreme*

RAIN *or* SHINE COME HAVE A GOOD TIME

BAR OPENS AT 1 P. M.

DANCE and BE MERRY! HAVE FUN!

Buses leave 48 Belmont Ave., Newark at 1 p. m.

and returns at 7 p. m.

DIRECTIONS *VIA AUTO—Parkway to exit 138 off 138 to* ***Boulevard*** *turn left on Boulevard and go to first light then* ***turn*** *left on Market Street to the railroad making a left to the grounds.*

For Information Call.....243-7260

ADULT *admission to the Park and Bus* **$2.50**

CHILDREN $1.50

THE NEW GOLD ROOM

587 Ocean Avenue
JERSEY CITY, N. J.

Barmaids — Eula and Fannie

Hall to Hire

OTIS DUNCAN, *Prop.*

Fantastic Fanny & Eula

FLOYD & BO'S LOUNGE

289 - 9815

FIRST ST. & ELIZABETH AVE.
ELIZABETH, N. J.

Swinging Chris, Sandra Scott - Barmaids
Willie Lamb - Bartender
Props. - Floyd and Bo

Home of the Living Flowers **248 - 9881**

The Golden Peacock

258 CLINTON AVE., NEWARK, N. J.
Staff-Little Bit, Caroll, Al Koonce, Robert Holmes
Host - Larry Koonce
HALL FOR RENT FOR ALL OCCASIONS

Staff: Cozie, Ruth, Christine

Phone 485-9570

The Biggest Little Lounge in Newark

LITTLE LOUNGE

621 North 5th St., Newark, N. J.
1 BLOCK FROM BLOOMFIELD AVENUE
Cozie Little, Prop.

Julius Lounge

WICKLIFF & ACADEMY ST., NEWARK, N. J.

MA 2-9554

Chicken Nitely
Wednesday: Crab Nite
Friday: Fish Day
Every Sunday: Guest Barmaid
Kitchen: Friday, Saturday, Sunday

Barmaids: - Rebecca
Jean Williams, Weekends
Bartender: Stack, Nites
Manager: Jim

Phone 642-4480

LONDON FURNITURE

168 Springfield Avenue
Newark, N. J.

APPLIANCES • FURNITURE • RUGS

Welfare Accounts Accepted

333-9774

JOHN'S HI-LITE TAVERN & GRILL

467 COMMUNIPAW AVENUE
JERSEY CITY, N. J.

Prop. - Mr. & Mrs. John Daniels
Manager - Bell McCloud

KEYCLUB

36-38 WILLIAM ST.-NEWARK, N.J. 623-9713

THE DAWKINS,
Your Hosts

— Now —
JOHNNY LYTEL

— Next Week —
THE BAGDADS

HOW TO EARN AT HOME
ADDRESSING ENVELOPES.
RUSH SELF-ADDRESSED,
STAMPED ENVELOPE TO
THOMAS WHITE
P.O. 1863
NEWARK, N.J. 07101

FLOYD & BO'S – It was a Father's Day Thing and out of sight.

DRUGS
KILL!!
THE PUSHERS
ARE
MURDERERS

FOURTH OF JULY SIP

For The East Ark Help Us Fight Drugs at the East Ark 'Discotheque' at Harold Lloyd's Ridgewood Lounge at 120 Avon Avenue, Newark, N.J. with Music, Foxes, Food and Fun sponsored by Harold Lloyd and Henry B. Squire, Jr. - Director and Board of Directors of The New East Ark
Donation $.99

OF SUPER
CHARLES TIRE SERVICE
537-15th Ave. Newark, N. J.
Phone 248-9871
Car Wash
Specializing in
Washing by Hand
Simonizing
Air Condition Waiting Room
Open Daily-8 a. m. to 10 p. m.
Sunday 8 a. m. to 5 p. m.
We also carry parts for All Make Cars
GAS ALSO SOLD

Free Estimates 549-4601
481-3822

"A Satisfied Customer

H & H Paving

Specialist Asphalt Drive

355 Durham Ave., Metuchen, N. J.

Newark Representatives:

Willie White • Roland Howard

REMEMBER
THOSE
YOU LOVED
WITH A
MEMORIAL GIFT
TO THE
AMERICAN
CANCER
SOCIETY

Juke Box Harry,

Silco Vending Co.,
1700 Paterson Plank Rd.
North Bergen, New Jersey
UN 3-4242

The After-Hour News
Check Your Stories That Aren't In The Dailies

VARI-TYPING SERVICE

Vari-Typing..for..the..Trade
Specializing..In
Offset Printing of Every
Description

4 till 7 p.m

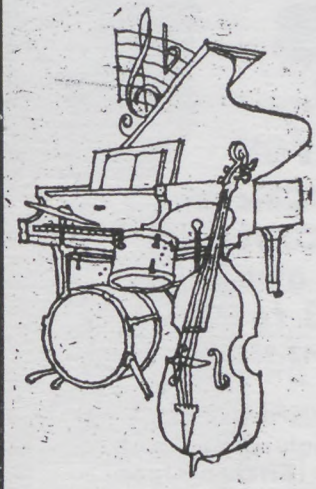

ALMUSTAFA

is 'What's Happening Now' in the town if you can find out where he's at? Most of the Happening People in town know where he's at, so find out from them and be happening too!!!

Phone 483-9333
RICKY MARKEES

CLOUD 9

275 Broad Street,
Newark, N. J.

Jean – Mon., Fri., Sat.
Beverly – Sunday 2 For 1
Monday Snack Night
Jackie – Tues. & Wed.
Roger – Thursday (His Day)
Pete & L.C. –
Fri., Sat., Sun.
Doing Their Thing After Nine

Emma Boron, Boss

BILL & MILLER LOUNGE

87 NORFOLK STREET, NEWARK, N. J.
483 – 8778

Days-Marge Lynn-Mon., Tues., Wed. Nites
Weekends-Dee Dee

Go Go Girls Every Friday Night
Crab Monday every 3rd Monday
Wednesday Nite-Pot Luck
Thursday-Ladies Nite

ALWAYS A SWINGING TIME at 243-9550

JIMMY & FAIRY'S 339 CLUB

339 15th AVENUE, NEWARK, N. J.

Look What We Have For You

Mon. - Ladies Nite — Tues. - Chicken
Wed. - Hot Dogs — Thurs. - Crabs
Friday & Saturday — Do your own thing
Sunday — Champagne from 3 to 7

— SEE US ALL HERE — 243-9550

Barmaids: Cosya, Shirley – Bartender: Al-Nites
Live Entertainment Every Friday and Saturday
Hall Available for All Occasions • Kitchen Open
WALTER GARTH, *Manager* — JIMMY GARTH, *Proprietor*

Kat and Al Tel. 642-9529

BLUE GARDENIA

50 SUSSEX AVENUE, NEWARK, N. J.

Hall for Hire — Package Goods to Take Out

Bartender: James Killerbrew — Barmaid: Diane
Proprietors: Al Johnson - H. Killerbrew

The Place where all real people go

C&M BAR & GRILL

564 So. 11th Street, Newark, N. J.

• *Package Goods* •

Proprietors: Charlie Ray Robinson
and Michael Robinson

CHARLES L. WHIGHAM
CHAIRMAN OF THE BOARD

City National Bank
OF NEW JERSEY

900 BROAD STREET
NEWARK, N. J. 07102
(201) 624-0865

CHARLES L. WHIGHAM, CHAIRMAN OF THE BOARD OF DIRECTORS, ANNOUNCES THE OPENING OF 'CITY NATIONAL BANK' AT 900 BROAD STREET, NEXT DOOR TO NEWARK'S CITY HALL. ONE STOP, FULL SERVICE BANKING: (CHECKING AND SAVINGS ACCOUNTS) ALL TYPES OF LOANS: CONVENIENT BANKING HOURS, MONDAY THRU FRIDAY, 9AM – 4PM: WALK-UP WINDOW, MONDAY THRU FRIDAY, 8–9AM, 4–5PM. SPECIAL BANKING HOURS SATURDAYS, 9AM – 1PM.

ATTENTION

Residents of the City of Newark!!! Opportunity waiting

If you are at least 18 years of age, and have a strong desire to succeed, but you lack the necessary education or work experience, this is your chance to embark on what will become satisfying rewarding careers.

T.E.A.M., INC. (Total Employment and Manpower,) is offering training opportunities in the following areas:

- Licensed Practical Nurse
- Bookkeeping/ Accounting
- Medical/Dental Assistants
- Basic Salesmanship
- Production Machine Operators
- Pre-vocational Field Engineer
- Bi-Lingual Retail Sales
- Basic Financial/Bi-Lingual(Bank)
- Office Technicans (Typing, Business Machines, Switchboard)

To register for these

Phone 243-4224

See Our New Place for Everything

EDDIE & ALS

JELLIF AVE. & WEST RUNYON STS.
NEWARK, N. J.

Restaurant Bar & Party Supplies

Tel. 643-0080

Ebony Florist

3-5 Sussex Ave., Newark, N. J.

"LATEST IN FLORAL EXPRESSION"

David Bruce

643-4857 643-4921

In your time of need call

BRICKUS FUNERAL HOME

183 Littleton Avenue
NEWARK, N. J. 07103

Le Roy E. Brickus, Funeral Director

For Appointment Call 929-9868

Sis. Sadie's Beauty Salon

We Specialize in Permanents
Hair Cuts - Hair Coloring, etc.

Sadie Washington, Prop.

1002 BERGEN ST. NEWARK, N. J.

622-9608

JIMMIE'S

Roscommon House

Jumbo Sandwiches
Wines — Liquors — Beers

376 SOUTH ORANGE AVENUE
NEWARK, N. J. 07103

COME ON UP

JOEYS TAVERN

508 - 15th Ave., corner So. 11th St.

Bartenders - Gumpy, Gene Long, B.P.
Barmaid - Sylvia

BI 2-9732 BI 3-9808

job opportunities contact the team center nearest your home between the hours of 9:00 and 12:00 Noon Monday Through Friday:

Team Center No. 1
364 Springfield Avenue
Newark, New Jersey
248–8500

Team Center No. 2
37 Broadway
Newark, New Jersey
484–1986

Team Center No. 3
766 High Street
Newark, New Jersey
624–2426

248-9724

Newark Deserves the Best !

Where the Foxes are

TROPICANA LOUNGE

297 Springfield Ave., Newark, N. J.

Live Entertainment
Every Fri. - Sat. - Sun.

Owners — Jimmy & Johnnie McPherson

The After-Hour News

MAKE YOUR AFFAIR A SUCCESS
CALL OUR PHOTOGRAPHERS
MONDAY WEDNESDAY NIGHTS
5 until 9 P.M.
AND MAKE A PHOTO DATE FOR THE WEEKEND

MA 3-7800

COME ON DOWN
—TO THE—
NEW
ESQUIRE
HOTEL
—YOUR—
HOME AWAY
FROM HOME
47 SOUTH STREET
NEWARK
N.J.
MA2-9386 · MI2-9803
PRIVATE AN SEMI
—BATHS—

AT THE ESQUIRE ...

"Honest Mr. Jones, she's not here."

Phone 242-5744
24 HOUR SERVICE
NEW NEWARK
EXXON
THE CAR HOSPITAL
387 Springfield Ave., Newark, N.J.
GENERAL REPAIRS
Teddy & Clark — Prop. - Thomas Davis

Phone 623-9847

NEW NEWARK LOUNGE

128 West Market St., Newark, N.J.

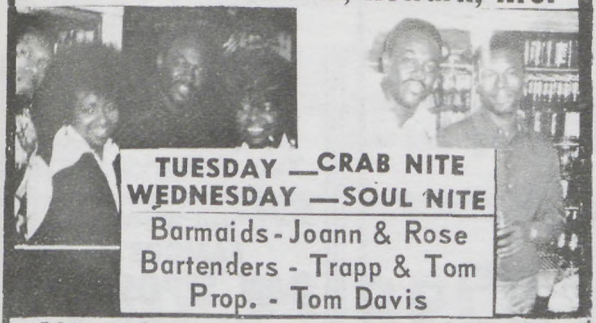

TUESDAY — CRAB NITE
WEDNESDAY — SOUL NITE

Barmaids - Joann & Rose
Bartenders - Trapp & Tom
Prop. - Tom Davis

242-9368 **243-9677**

AT THE CITY LINE OF ELIZABETH

DREAMLAND LOUNGE

935 FRELINGHUYSEN AVE.
NEWARK. N. J.

'Soul Pot' from Mon. to Sat.
L. Wallace, Host - B. Wallace, Mgr
Judy Nelson, Barmaid
Ricky Starr – Bartender

Remember When! PHOTOS

589 - 2555

VISIT

Caruso's Drive In

Corn on The Cob - Pizza
Watermelon Bar
Sea Food All Year Round

Nite Mgr. Russell Gibbs
Joseph V. Caruso, Prop.

939 RAYMOND BLVD.
NEWARK, N. J.

In the Foothills of Orange Valley

THE STARDUST LOUNGE

538-540 JOYCE STREET
ORANGE, N. J.

PARKING: REAR OF BUILDING, ALSO ON SIDE STREET

CENTRAL AVE. PAST SCOTLAND RD.
NEXT BLOCK TURN RIGHT

Phone: 675-9682

Host: "Big" Bob, "Sweetwater"

Barmaids, Lovely Louise & Fine Jackie
Host, 'Sweetwater'

"The Quiet Room": Foxes Jackie and Eunice

Dan Esposito Olds

352 CENTRAL AVENUE
E. ORANGE • OR 5-5555
New Jersey's Largest
OLDSMOBILE DEALER

Tiny Prince

BUT **wait 'til you receive**
FAMOUS
DAN ESPOSITO
SERVICE!
"IT ALL ADDS UP TO BIGGER and BETTER SAVINGS"

24 HOUR SERVICE

WE PRINT FROM A BUSINESS CARD TO A MAGAZINE

- Wedding Invitations
- Social Invitations
- Throw Aways
- Small Placards
- Envelopes
- Billheads

MA 3-7801

NEW JERSEY
Super Soul
PRODUCTIONS

20-24 BRANFORD PLACE
NEWARK, N. J.

★

Pete's Place

348 First Street, Jersey City
Tel.: 659-9279

Lounge Available

Kitchen Open Weekends

Entertainment Every Fri, Sat, & Sun - Matinee

SIPTENDERS: MELVIN, GENE, FRED
BUBBLE & BALD HEAD
PROP: FREDDIE SIMS

Crabs Every Tues.

Tel. 451-7968

THE PURPLE MUSHROOM

178 Monticello Avenue
Jersey City, N. J. 07304

Thomas Choice, *Prop.* • Barbara Choice, *Mgr.*
Claudette Brinson, *Ass't Mgr.*
David Choice, *Bartender*

483-8880 **Towing**

Phil & Lath's Garage

BRAKES ★ FRONT END ★ TUNE UP
Air Conditioners ★ Auto Body Work

206 FIRST STREET, NEWARK, N. J.

Phil Ellsworth **Lath Pickens Jr.**

Go to the 'Liberty House' nearest you.

By George F. Gordon
Liberty House No. 10
70 N. Grove Street
East Orange, N.J.
674 – 5544

While walking through
the park one night,
I saw a youth with a
spike in his hand,
getting ready to take a
fix.

He sneaked behind the
bushes,
turned his back and
then knelt down.
He groaned and when I
got there, he was lying on the ground.
His eyes were closed
– his face like ash
On his arm there was
a welt.
When I got over the
shock,
I rushed to summon help.

When help came, they
took one look and said
it was too late.
It's too bad that he let
drugs become the master
of his fate.

Give yourself a chance
and check us out.
Find out what the
'Village' is all about.
And LET US HELP YOU
TOO!!

Girls Girls Girls

ENTER THE

'97 After Hour News

COVER GIRL CONTEST

WIN! WIN!

An All-Expense Paid Trip

to

JAMAICA
PUERTO RICO
THE BAHAMAS

SPONSOR A GIRL

Call The

AFTER HOUR NEWS
COVER GIRL CONTEST

NAME.....

ADDRESS.....

CITY.....

TELEPHONE .....

or call MA 3 - 7800

THE CAVE

417 Halsey St.
Newark, N. J.

Big Jack-Nites, Sun. & Mon.
Cindy-Fri, Sat, Nites
Lois-Tues, Wed, Thurs, Nites
Ruby, day
Cynthia-Sun & Mon, Days

643-9503

642-9388 **Closed Mondays**

The New SHRIMP BOAT

255 WARREN ST.
NEWARK, N. J.

Frogs Legs - Shrimps
Sea Food Platter
Fried Chicken

I. F. Smith, Prop.

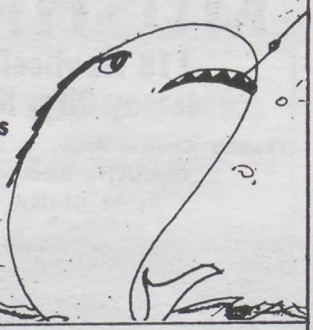

"IT'S YOUR THING AT"

JOHNNIES LUNCHEONETTE

AND DELICATESSEN

299 SO. ORANGE AVE., NEWARK, N. J
642-9505

Southern or
Northern Food

"GOING OUT TO A PARTY"

Food ——————— Fun

Come to

DANCE LOUNGE

459 — 15th AVENUE, cor. 8th Street, NEWARK, N. J.

IT'S PARTY TIME
5 BIG NIGHTS EVERY WEEK

Monday — Fish Fry and Jam Nite

Thursday — Talent Nite

5-2 Saturday & Sunday — Funky Nite

Live Entertainment

STOP AND SEE THE BIG FIRM

Chat with the fabulous barmaids Tina and Lynn

Music by the One and Only

SKIFFLE FIVE

YOUR HOSTESS

YOUR HOSTESS — JEANNETTE & GLORIA ***PROP. — B. DANCE***

Mrs. M. Cooper, *Prop.* • (201) 923-8388

MAGGI'S
BEAUTY LOUNGE
379 Chancellor Ave., Newark, N. J.

Men — Women — Children

SPECIALIZING IN ALL PROBLEM HAIR

Including Premature Baldness

Hair Weaving • Damaged Afros and Perm.

Jo Ann Young, *Operator*

— Happy Hours 5-6 Mon. to Friday —

JACKSON FULTON LOUNGE

127 JACKSON AVE., JERSEY CITY, N. J.

— Week Ends The Turkey Trail —

Barmaids: Mary - Frances

Bartenders— Big Frank & Warren

Prop.: Whitey Ford

Watch for Coming Attractions

Hall Free

AFTERHOUR NEWS

True Stories That Aren't In The Dailies

Everything Used Is Sold!!!

Clean Cut, Intelligent, Aggressive

SALES-PERSONS

Are among the HIGHEST PAID in INDUSTRY

LET US TRAIN YOU TO EARN BIG MONEY NOW!!!

The Black Advertising Association of New Jersey

20-24 Branford Place

MA 3-7801 • 5-9 P.M.

The Little Magazine That Does a Big Job

THE AFTER HOUR NEWS

20-24 BRANFORD PLACE

NEWARK 2, N. J.

Chamber of Commerce Bldg.

MY CITY,,

By Percy Quick

BLACK NAMES IN THE NEWS

THE

REDWOOD LOUNGE

18 S. ESSEX ST. • ORANGE, N. J.

Linda, Mary, Bowie, Donna, Lilly

Manager: Billy

Prop: Billy Jr.

Crab Nite Tues. Disco. Sat. Nites

Phone: (201) 792-3600-1-2-3

House of Supreme

FURNITURE CO., INC.

AT JOURNAL SQUARE
2836-2828 KENNEDY BOULEVARD, JERSEY CITY, NEW JERSEY

MODERN, FRENCH, MEDITERRANIAN
LIVING ROOMS, BEDROOMS

CONTEMPORARY GLASS, CHROME
DINING ROOMS

— Credit Is Our Main Business —
We Do Not Refuse Credit—No Co-Makers

Call For FREE Limousine Service
OPEN EVERY DAY TILL 7:30 P.M.
THURSDAY, FRIDAY TILL 9 P.M.
CALL (201) 792-3600

242-8813 242-8881

LLOYDS
Ridgewood Bar

120 AVON AVENUE, NEWARK, N. J.

Prop. - The Lloyds

HAVE YOUR PARTIES. . .
CLUB AFFAIRS. . .
in the fabulous

LLOYDS GOLD ROOM

Call Harold Lloyd

FOR THE BEST DEAL IN TOWN FOR YOUR BIG DANCE — WEDDING — BIRTHDAY PARTY — COCKTAIL SIP OR SMALL UNION MEETING . . . TRY LLOYD'S GOLD ROOM.

THE AFTERHOUR NEWS

20-24 BRANFORD PLACE, NEWARK, N. J.

MA 3-7800

Mrs. Lucille Armstrong being honored as the Festival Queen at the Rainbow Room's New Orleans Jazz and Food Festival June 19th thru July 8th.

Photo: Courtesy Lee Posner A.A.P.A.